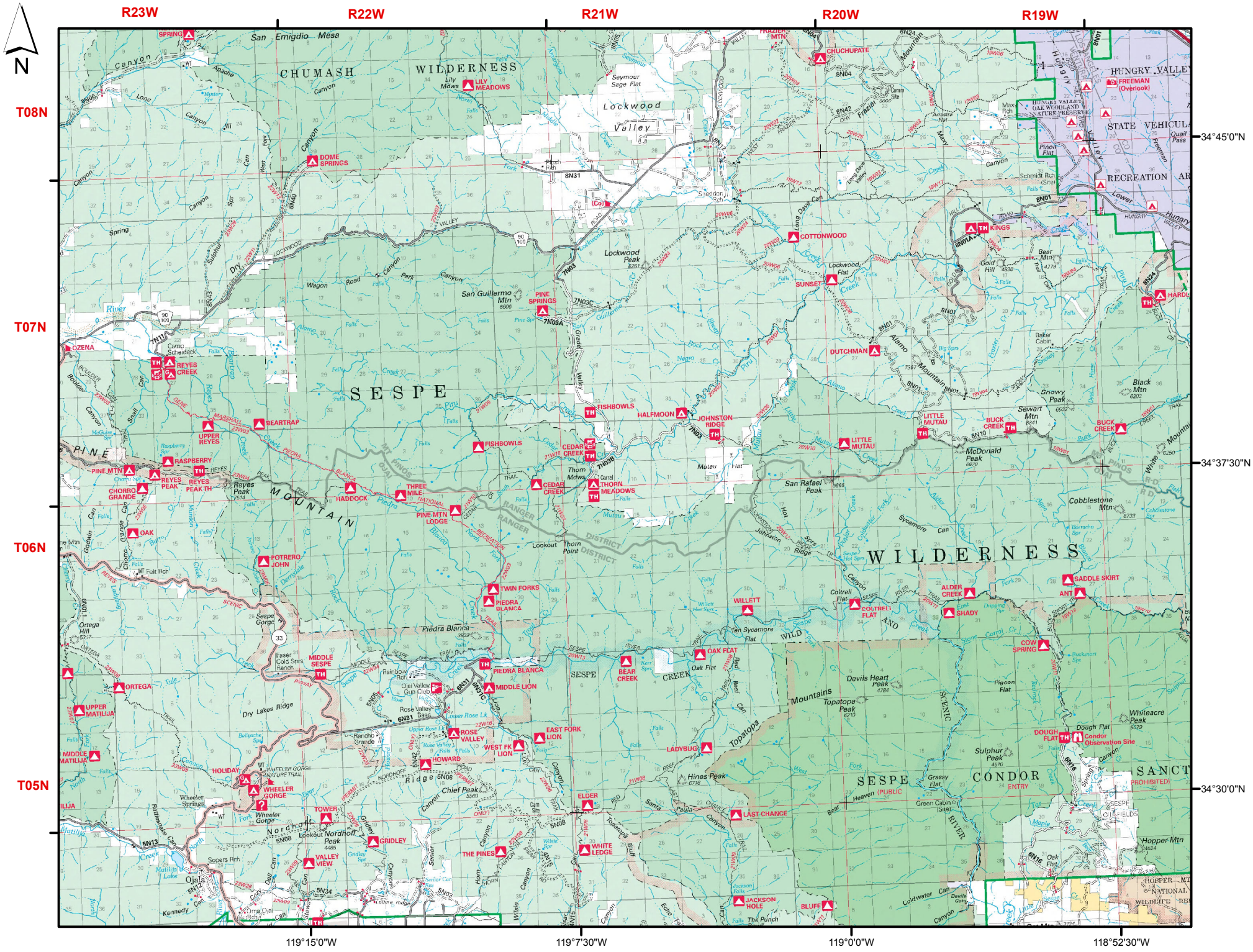

Training map for D311/D312, created by Lorri Peltz-Lewis, USFS R5 FAM GIS Lab 12/2/2015